KITSAP PUBLIC HEALTH DISTRICT

Community Health Organizational Chart

Updated: 3/25/2022

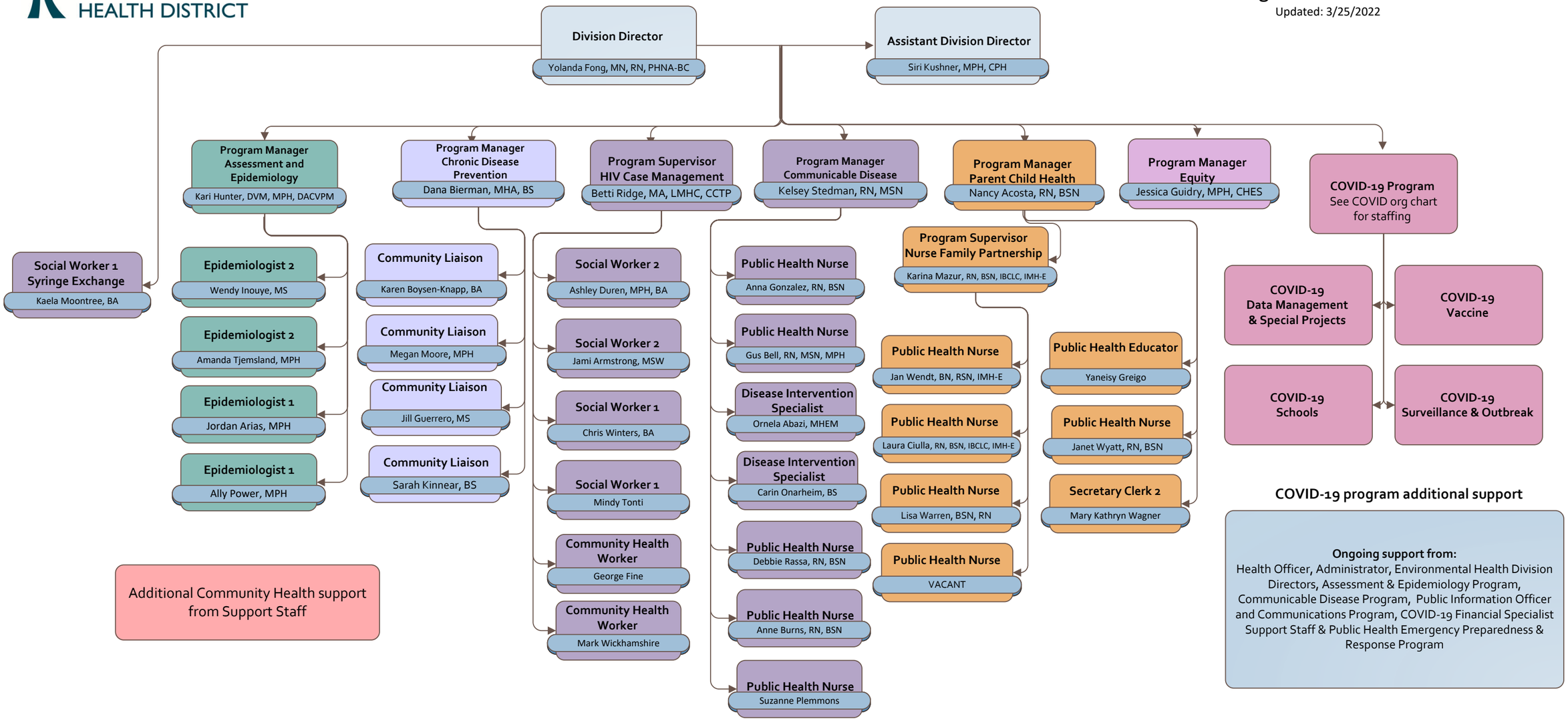

COVID-19 program additional support

Ongoing support from:
Health Officer, Administrator, Environmental Health Division Directors, Assessment & Epidemiology Program, Communicable Disease Program, Public Information Officer and Communications Program, COVID-19 Financial Specialist Support Staff & Public Health Emergency Preparedness & Response Program